

Section A-B

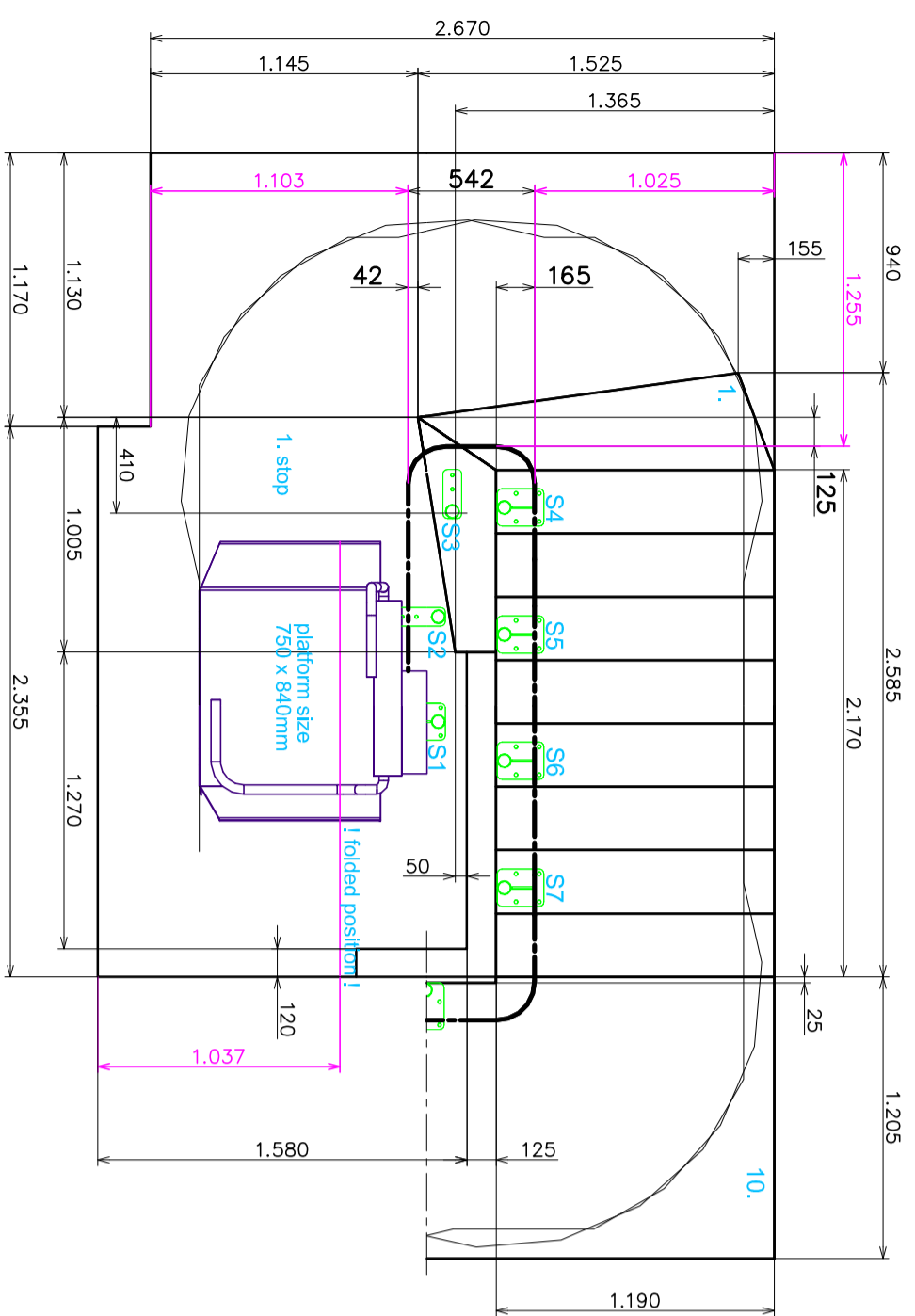

Section C-D

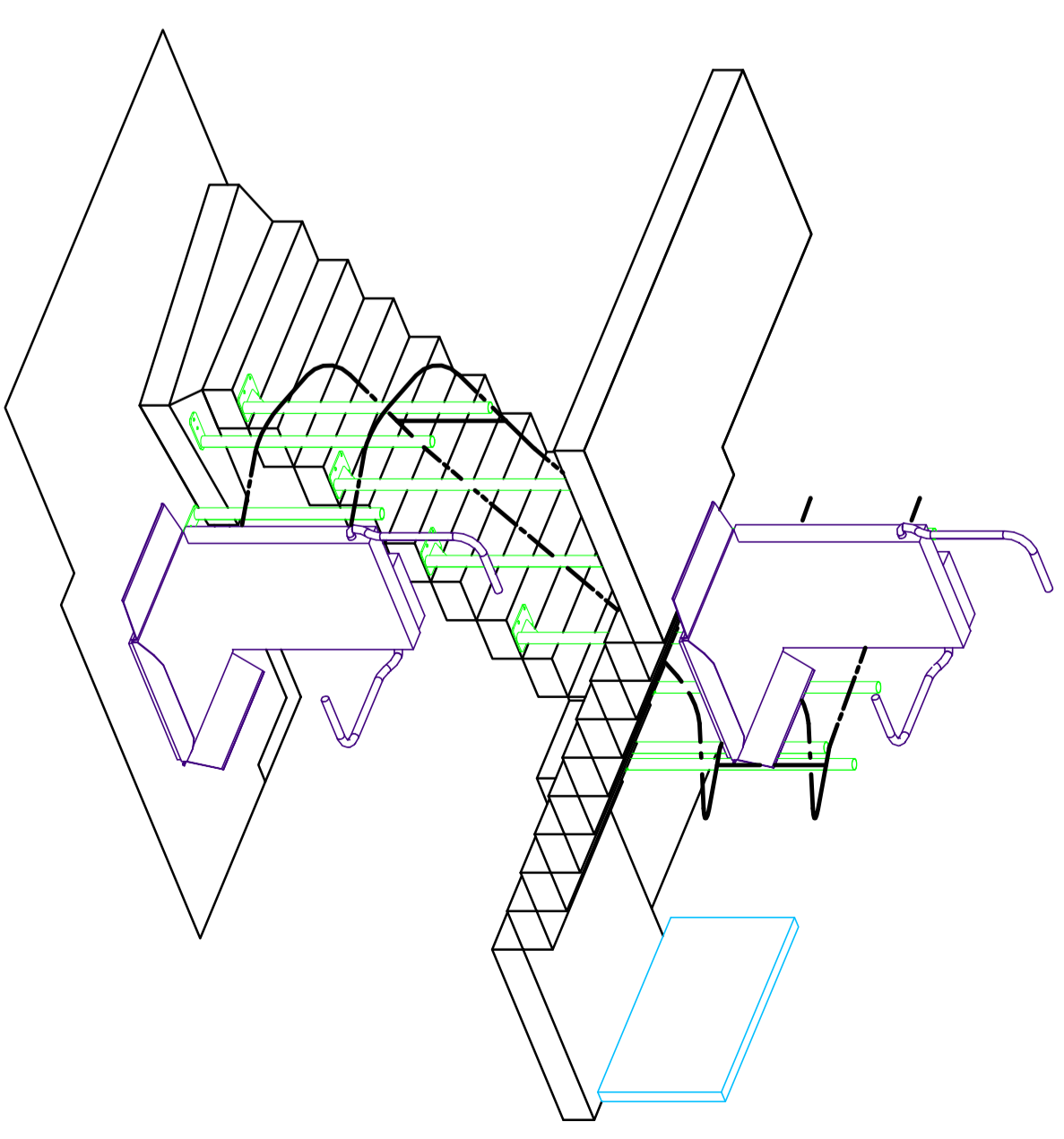
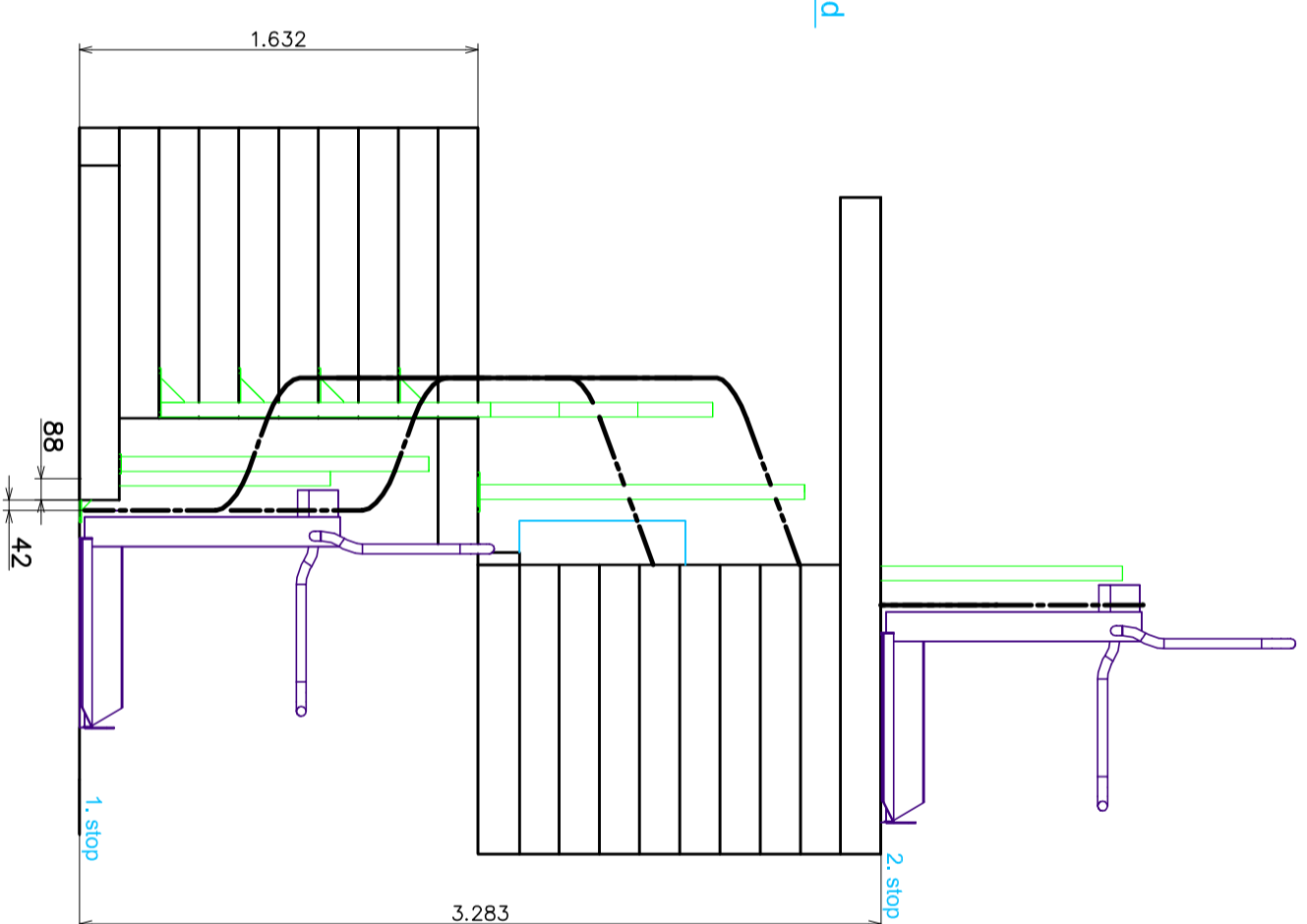

Customer : Oriola Order Nr.: SV1097421
Lift location address: Ylistaren Vraastitalo, FIN - Ylistaren

! NOTE!

- Owner or constructor has to supply the following prior preparations to commence of the installation:
- Power supply (single phase 230 V / 50 Hz / 10 A) to area indicated on drawing.
- The owner must assure that bottom landing for the platform must be level.
- The owner must assure to built a plug socket nearby by the single phase for the power station.
- Power supply to platform: battery!
- All track measurements are from the center line of lower guide tube.
- The lift will be painted in the following colours:
- platform covering: RAL 7038
- platform frame: RAL 7022
- track : RAL 7038+V2A-ROHR
- supports : RAL 7038
- HIRO LIFT will not start production until approvals are received.

I agree to the execution as shown in the drawing!

customers signature:

Oriola Order Nr.: SV1097421		scale: 1 : 30	
Wheelchair platform system		weight:	
HIRO 320 – right		HIRO LIFT	
Bielefeld, Germany		LIFT	
date	name	date	name
22.01.2007	Ploczek		
approved		approved	
73002/G2		73002	
INTERIOR UNIT		INTERIOR UNIT	
No.	changes	date	name
73002		73002	
1		1	